THE CROSSROADS PROJECT

exploring nature, humanity, and the paths that lie before us

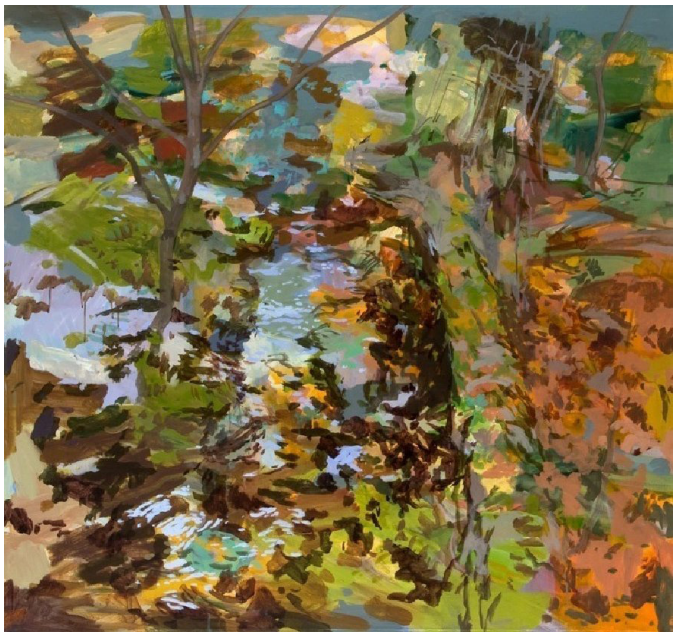

JONATHAN WENTWORTH ASSOCIATES, LTD.

301.277.8205 • Martha@Jwentworth.com
www.Jwentworth.com
www.TheCrossroadsProject.org

THE CROSSROADS PROJECT

exploring nature, humanity, and the paths that lie before us

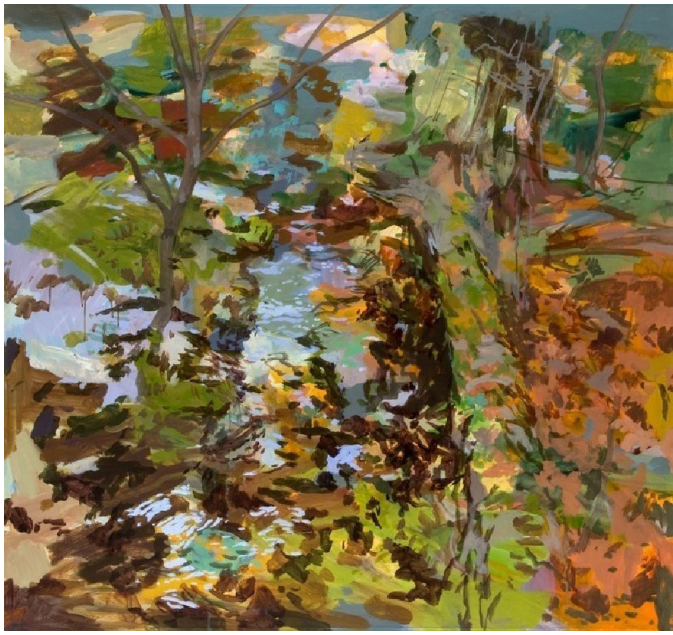

Top left: Rebecca Allan: Wappinger Creek Diary; Top right: Rebecca Allan: Infant Strem, Wappinger Creek;
Middle: Garth Lenz: Boreal Forest and Wetland | Athabasca Delta Northern Alberta; Top Tondo: Rebecca Allan: Metolius River Tondo;
Bottom Tondo: Rebecca Allan: Bios 1; Gallery images: Garth Lenz

JONATHAN WENTWORTH ASSOCIATES, LTD.
301.277.8205
Martha@Jwentworth.com
www.Jwentworth.com
www.TheCrossroadsProject.org